

GROUND FLOOR - 35.0m²

DUAL ASPECT / CORNER TURNER OPTION

House Type Chartley

2 Bed / 4 Person House

Area: 70.0m² (753.5sqft)

NDSS Compliant

NOTES:

1. BASED ON WREKIN HG STANDARD - AMENDED FOR NDSS
2. WINDOW POSITION / SIZES INDICATIVE SUBJECT TO DETAILED DESIGN.

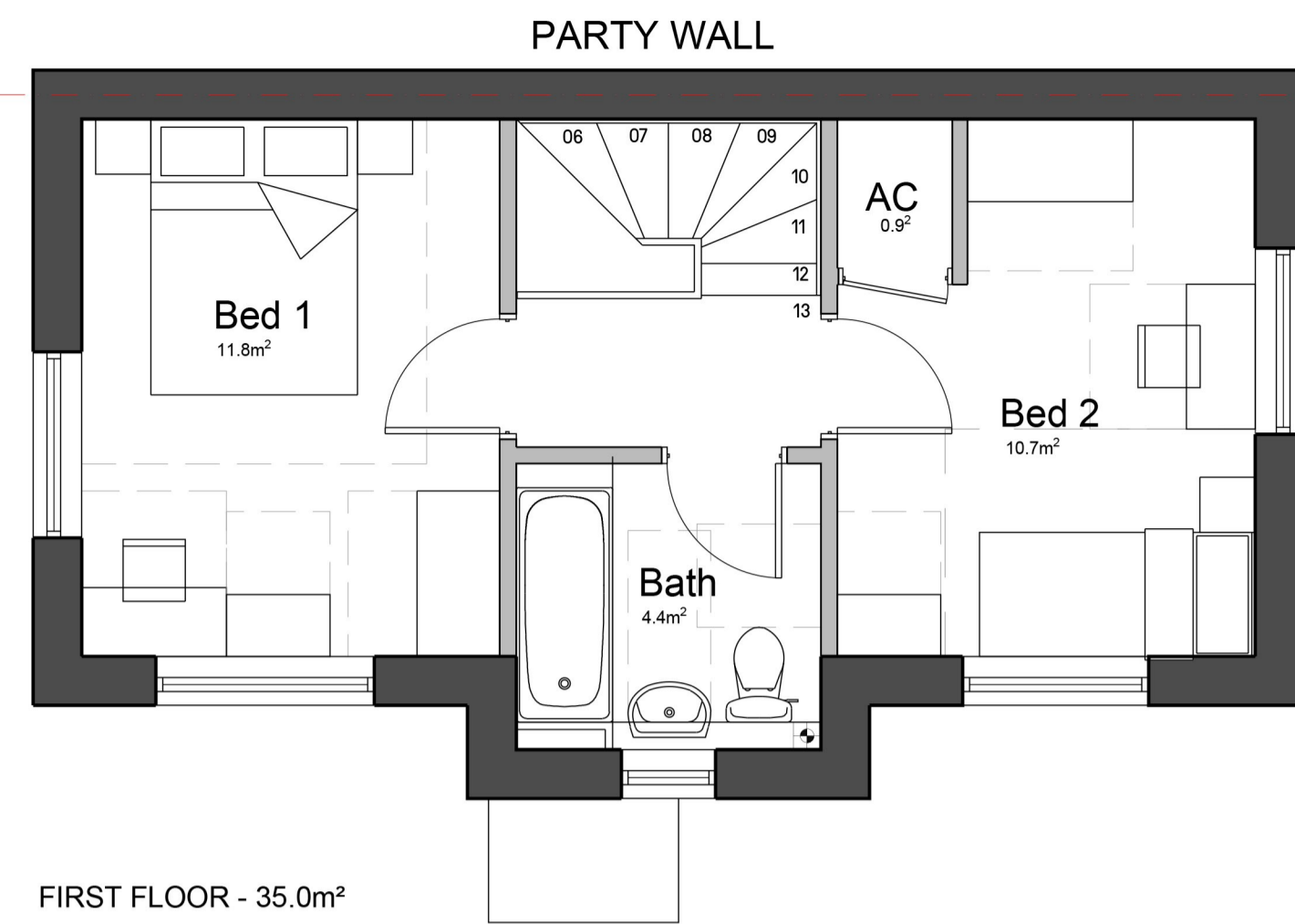

FIRST FLOOR - 35.0m²

Materials List

1. Red Brick
2. Projecting Red Brick
3. Red Brick Soldier Course
4. White Render
5. Grey UPVC Window
6. Grey UPVC Fascia
7. Grey Concrete Interlocking Tiles to Roof
8. Grey UPVC Rainwater Goods
9. Grey Box Canopy
10. UPVC Door
11. Brick Ladder Detail

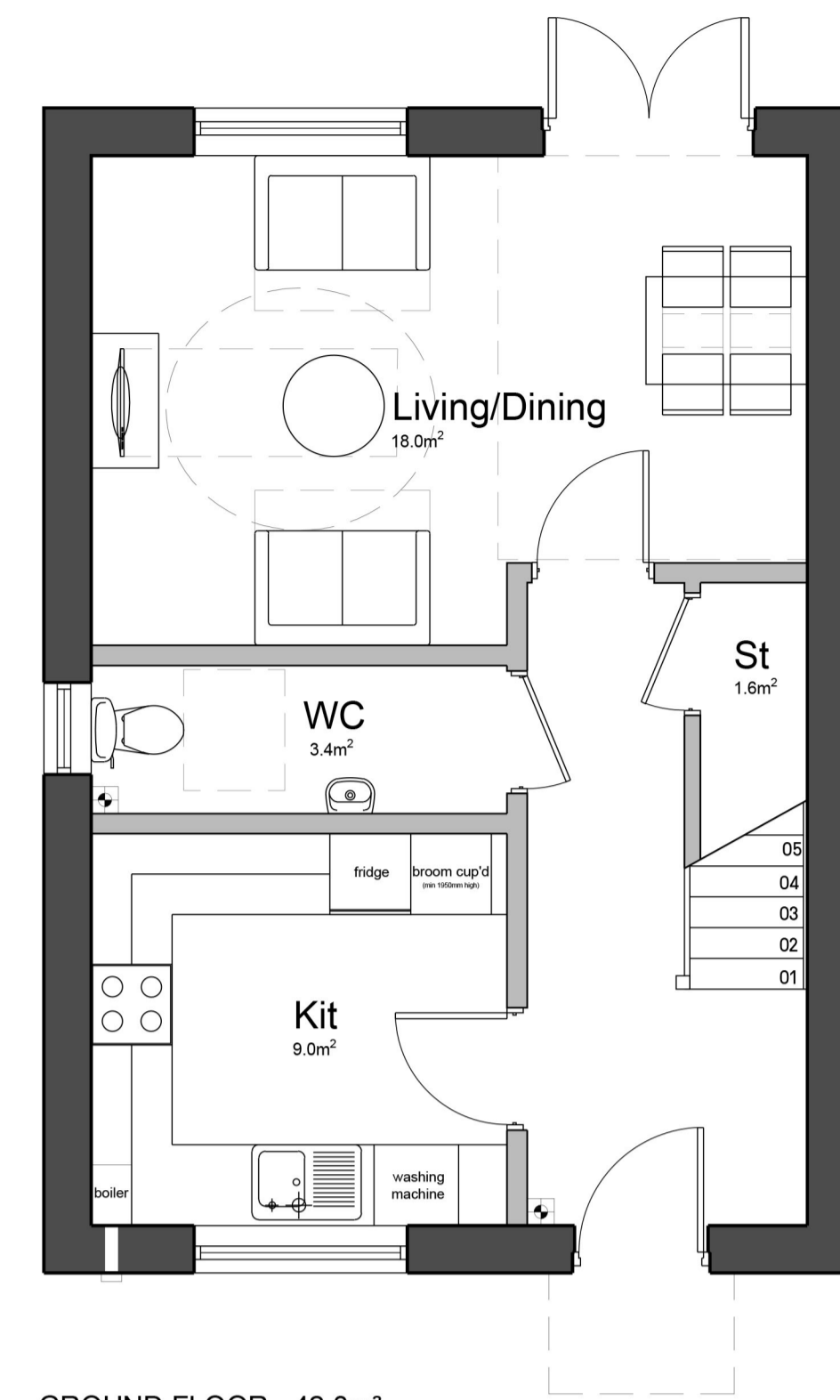

GROUND FLOOR - 42.0m²

House Type Cinderhill

3 Bed / 4 Person House

Area: 84.0m² (904.2sqft)

NDSS Compliant

NOTES:

1. BASED ON WREKIN HG STANDARD - AMENDED FOR NDSS
2. WINDOW POSITION / SIZES INDICATIVE SUBJECT TO DETAILED DESIGN.

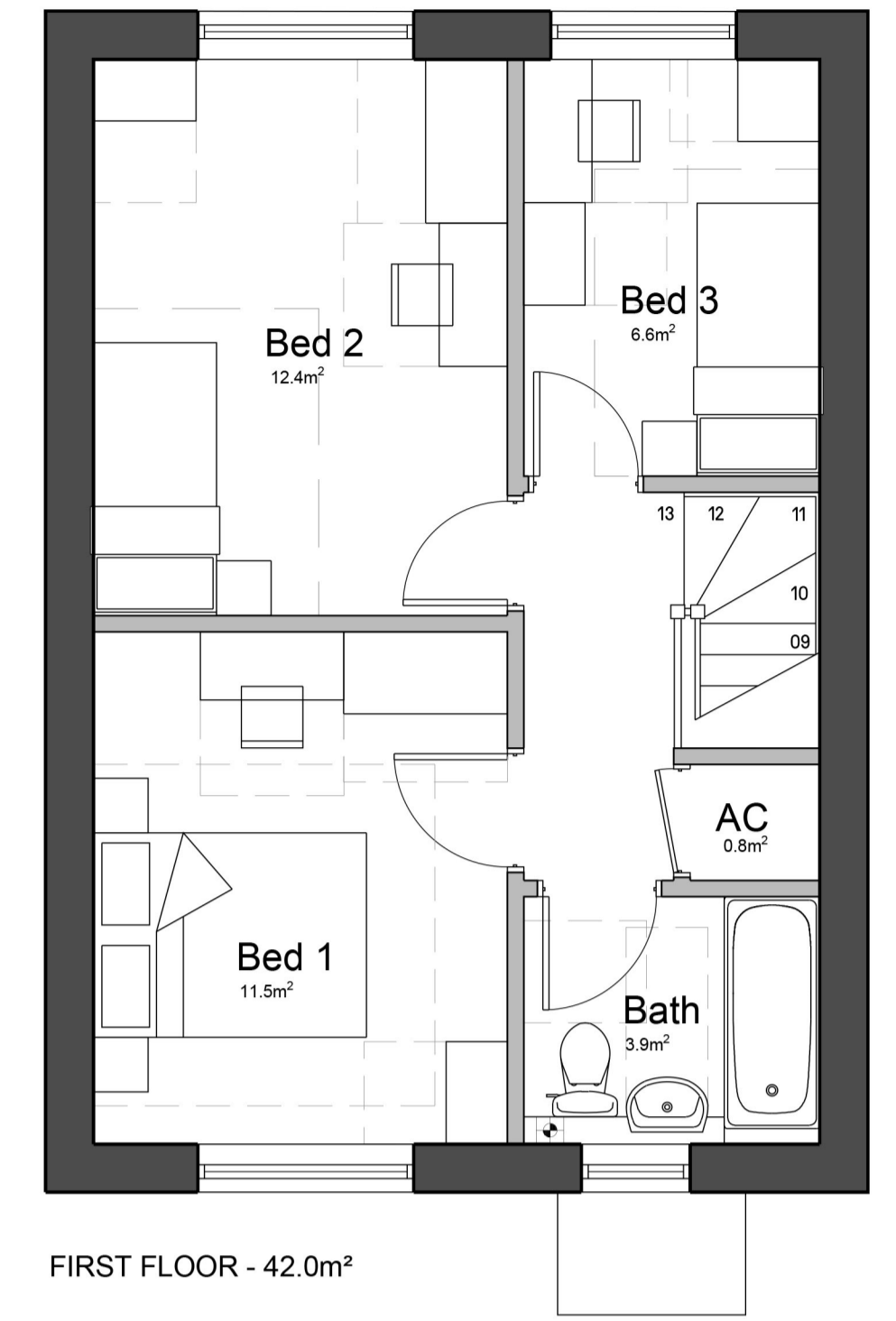

FIRST FLOOR - 42.0m²



ELEVATION A

10



ELEVATION B

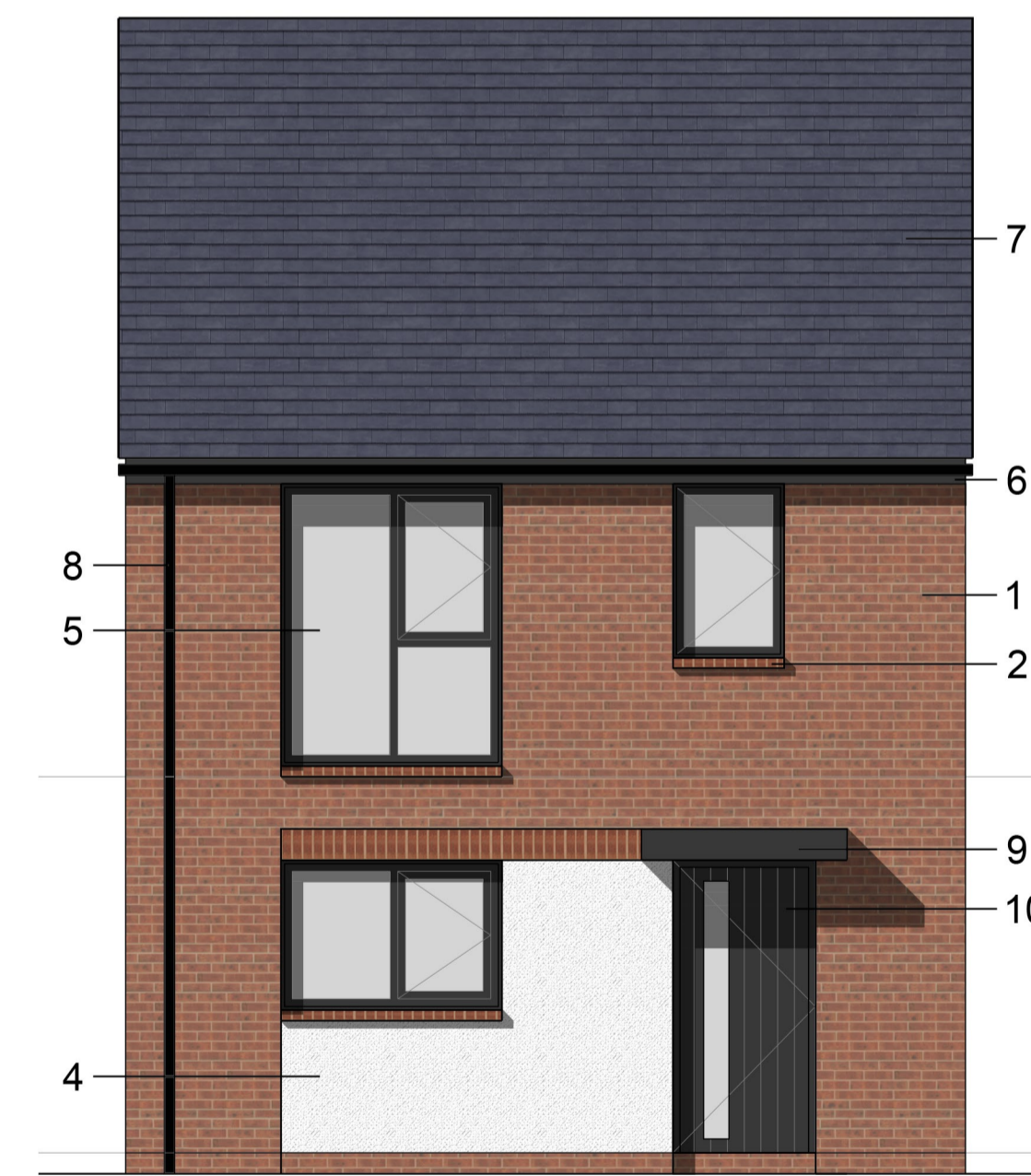

ELEVATION A

House Type Chartley

2 Bed / 4 Person House

Dual Aspect Corner Turner

House Type Cinderhill

3 Bed / 4 Person House

Notes - Copyright in this drawing remains the property of BM3 Architecture Limited. - Do not scale this drawing. Work to figured dimensions only. - Contractors and consultants are to advise BM3 Architecture Limited of any discrepancies.	Revision /	Date XX.08.21	By TC	Chkd PS	CDM Notes	Project GLEBE STREET TELFORD		Drawing DRAFT HOUSE TYPE ELEVATIONS		Client LOVELL		BM3
						Scale 1:100@A1	Dated AUG 21	Job No. 71365	Drawing No. D13	Drawn by TC	Checked PJS	